

**REFERENCES:**

1. "PROPERTY SURVEY FOR MCDONALDS CORPORATION OF 202-204 STATE ST" DATED JULY 7, 1995, SCALE 1" = 40', BY F.A. HESKETH & ASSOCIATES, ON FILE TOWN CLERK'S OFFICE AS MAP NUMBER J-512-C.
2. "RESUBDIVISION PLAN LAND OF CROSSROADS DEVELOPMENT ASSOCIATES STATE STREET NORTH HAVEN, NEW HAVEN COUNTY, CONNECTICUT" DATED MAY 12, 2004, REVISED OCTOBER 28 2004, BY BL COMPANIES, ON FILE TOWN CLERK'S OFFICE AS MAP NUMBER J-764-C SHEET 2.
3. MAP OF PROPERTY FRANK A. & ENES L. MARINO, STATE STREET AND DEVINE ST, NORTH HAVEN, CONN, OCTOBER 17, 1975 SCALE 1"=40' BY JOSEPH B BURNS
4. MAP OF PROPERTY OF FRANK A. & ENES L. MARINO STATE ST NORTH HAVEN CONN, SCALE 1"=40' JULY 1964 BY JOSEPH B BURNS
5. CONNECTICUT DEPARTMENT OF TRANSPORTATION BUREAU OF HIGHWAYS RIGHT OF WAY MAP TOWN OF NORTH HAVEN STATE ST FROM THE CENTERVILLE ROAD NORTHERLY TO THE QUINNIPIAC RIVER BRIDGE SCALE 1"=40' NUMBER 725 SHEET NO. 1A APPROVED JANUARY 20, 1976
6. CONNECTICUT DEPARTMENT OF TRANSPORTATION BUREAU OF HIGHWAYS RIGHT OF WAY MAP TOWN OF NORTH HAVEN MOUNT CARMEL CONNECTOR FROM HARTFORD TURNPIKE EASTERLY TO INTERSTATE 91 SCALE 1"=80' NUMBER 100-17 SHEET NO. 1 OF 4 APPROVED JANUARY 20, 1976 REVISED TO 6/13/91
7. SITE PLAN PREPARED FOR MARK MEDICAL SUPPLY INC, NORTH HAVEN CONN, PREPARED BY SAVARESE & ASSOCIATES SCALE 1"=20' DATE AUGUST 20 1971, REVISED TO OCT. 23, 1979
8. MAP SHOWING PROPERTIES OF MARY PROVASOLI AND JULIO & ROSALIE GUARDALINI NORTH HAVEN, CONN, MAY 16, 1947 SCALE 1"=50' BY ALEX F. SCHNEIDER
9. MAP OF PROPERTY FORMERLY OF LEONARD INTELISANO DEVINE STREET NORTH HAVEN, CONNECTICUT HORIZON NORTH HAVEN LIMITED PARTNERSHIP SCALE 1"=40' DATE 3-03-86 BY CASIO, BECHIR & ASSOCIATES, INC.
10. MAP SHOWING PROPOSED R.O.W. ON PROPERTY OF LEONARD INTELISANO ET AL. TO BE CONVEYED TO FRANK MARINO ET AL, DEVINE ST, NORTH HAVEN CONNECTICUT SCALE 1"=40' DATE JAN. 28, 1974 BY SALVATORE G. FAZZINO
11. REFER TO DEED VOL. 581 PAGE 60 ON FILE AT THE TOWN CLERK'S OFFICE.

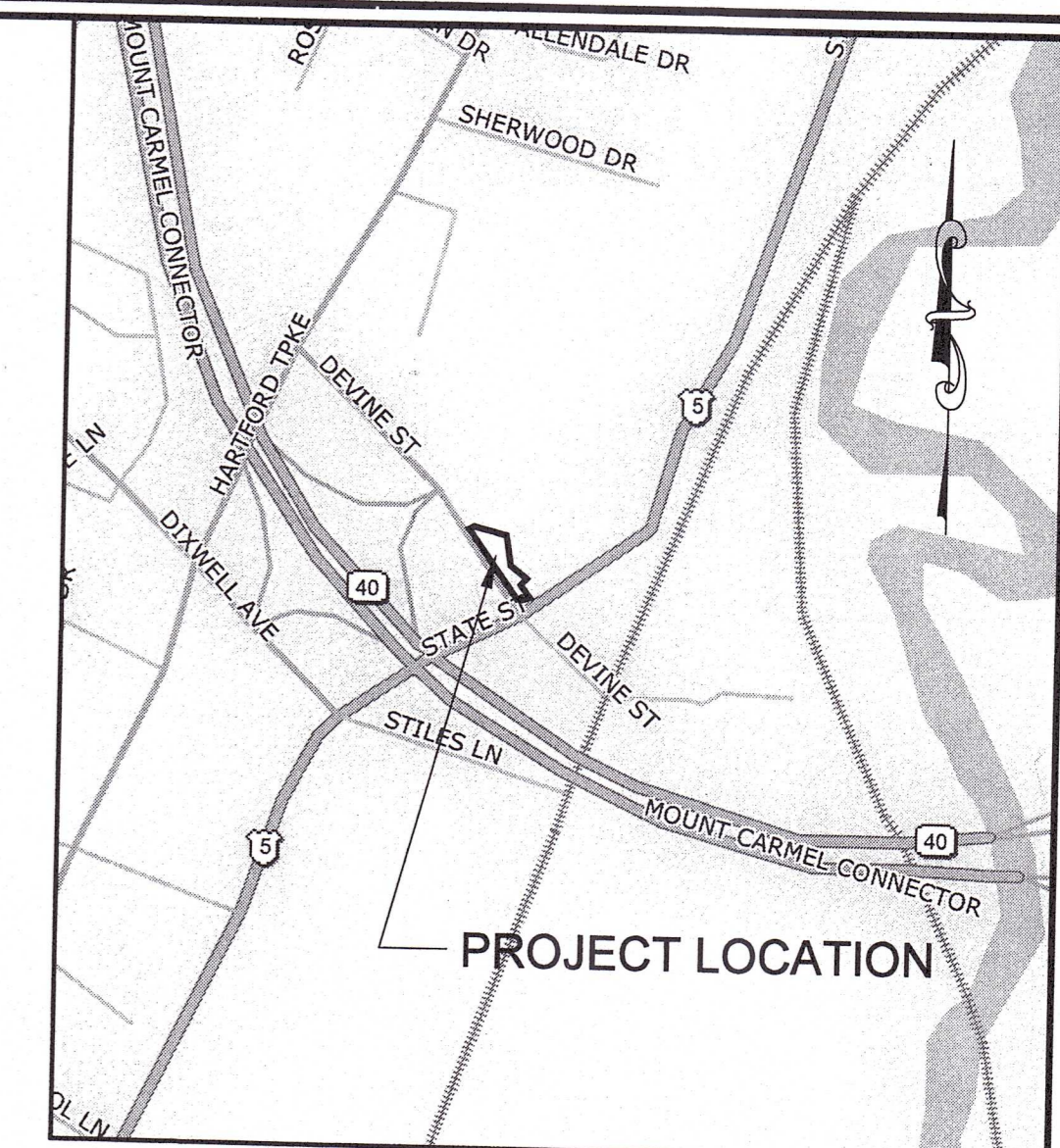

**LOCATION MAP**  
SCALE: 1"=800'

**U.S. ROUTE 40  
ENTRANCE/EXIT**

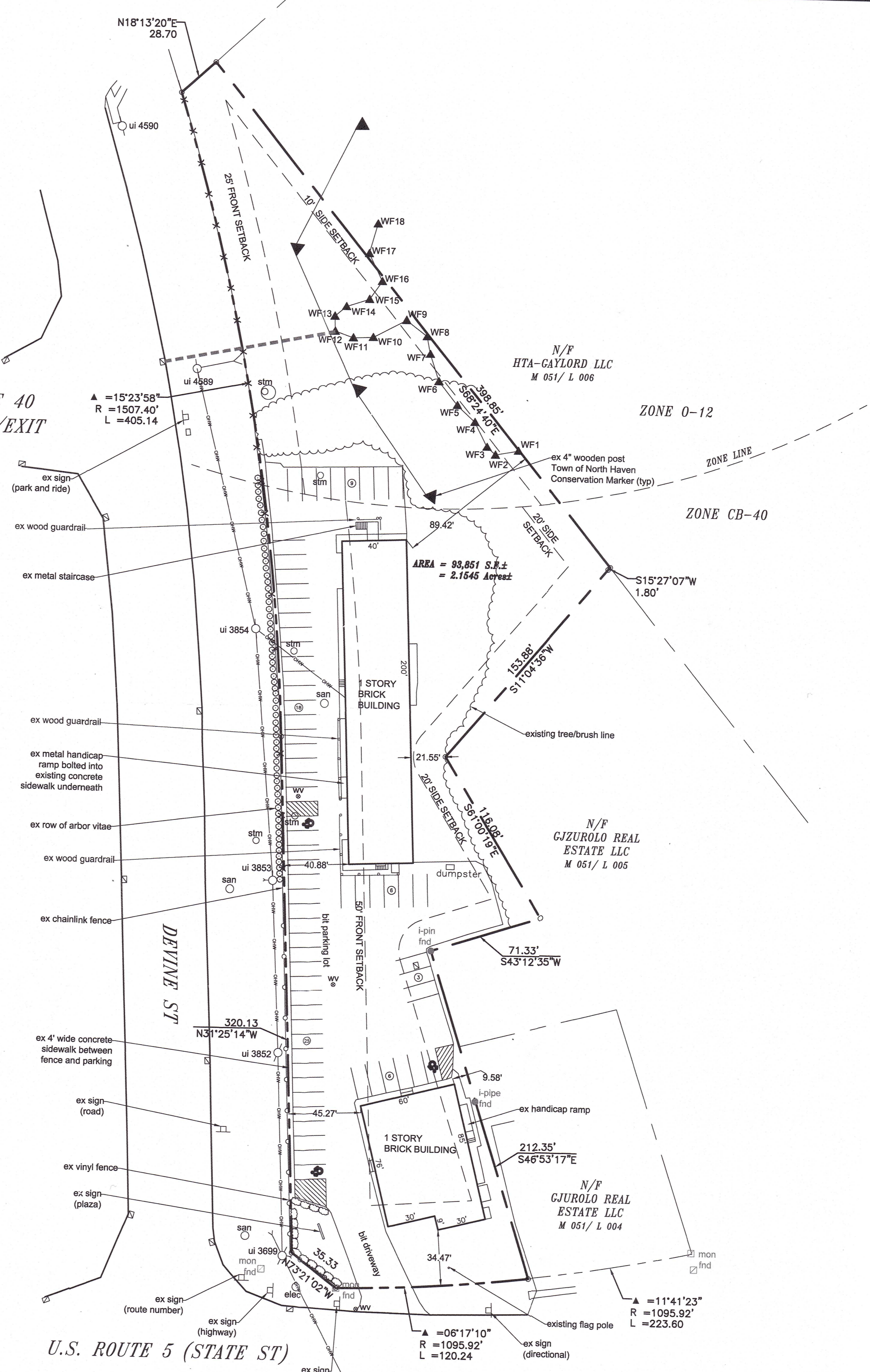

**U.S. ROUTE 5 (STATE ST)**

**LEGEND:**

- PROPERTY LINE
- - - STREET LINE
- - - LOT SETBACK
- - - VINYL FENCE
- - - OVERHEAD WIRES
- san ○ SANITARY MANHOLE
- stm ○ STORM MANHOLE
- ui 3852 ○ UTILITY POLE
- SIGN
- WF8 ▲ WETLAND FLAG
- ▲ CONSERVATION MARKER

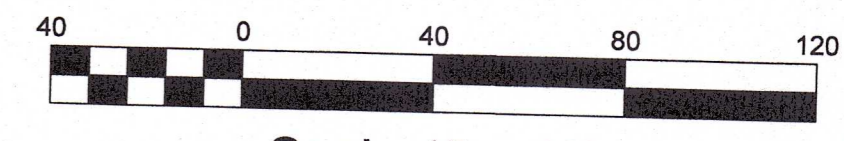

Scale 1" = 40'

**SURVEY NOTES:**

1. This survey and map have been prepared in accordance with Sections 20-300b-1 thru 20-300b-20 of the Regulations of Connecticut State Agencies - "Minimum Standards for Surveys and Maps in the State of Connecticut" as endorsed by the Connecticut Association of Land Surveyors, Inc. It is a PROPERTY SURVEY and DATA ACCUMULATION PLAN based on a DEPENDENT RESURVEY conforming to Horizontal Accuracy Class "A-2" and is intended to be used for a Property Survey.
2. Property is located in zones CB-40 & O-12.
3. Property area is 93,851 S.F. = 2,1545 Acres
4. Property has 67 parking spaces.
5. No material is to be removed or imported

**LOCATION AND ELEVATION OF UNDERGROUND UTILITIES UNLESS OTHERWISE NOTED IS UNKNOWN AND SHOULD BE FIELD TESTED BY CONTRACTOR PRIOR TO CONSTRUCTION**

**ANY USE OR REUSE OF ORIGINAL OR ALTERED CAD DESIGN MATERIALS BY THE CLIENT, CONTRACTOR OR OTHER PARTIES WITHOUT THE REVIEW AND WRITTEN APPROVAL OF AN AUTHORIZED REPRESENTATIVE OF NAFIS & YOUNG ENGINEERS, INC. SHALL BE AT THE SOLE RISK OF CLIENT, CONTRACTOR, OR OTHER PARTY AGREES TO DEFEND, INDEMNIFY, AND HOLD NAFIS & YOUNG ENGINEERS, INC. HARMLESS FROM ALL CLAIMS, DAMAGES, LOSSES, EXPENSES AND ATTORNEY'S FEES ARISING OUT OF THE MODIFICATION OR REUSE OF THESE MATERIALS.**

**RECEIVED**

FEB - 8 2021  
TOWN OF NORTH HAVEN  
LAND USE AND DEVELOPMENT

# P21-05S  
# P21-05

**202 STATE ST  
NORTH HAVEN, CONNECTICUT**

PREPARED FOR: ENCOURAGING WORD CHURCH  
PROPERTY OWNER: TRM PROPERTIES LLC  
251 CLINTONVILLE RD.  
NORTH HAVEN, CT 06473

**SURVEY MAP**

**NAFIS & YOUNG ENGINEERS, INC.**  
1355 Middletown Avenue  
Northford, Connecticut 06472  
Phone: (203) 484-2793  
Fax: (203) 484-7343  
Email: nyeng@nafisandyoung.com

DATE: JANUARY 08, 2021  
REV: JANUARY 21, 2021 - ADD WETFLAGS, PARKING

TO MY KNOWLEDGE AND BELIEF, THIS MAP IS SUBSTANTIALLY CORRECT AS NOTED HEREON.

*David L. Nafis*  
DAVID L. NAFIS, L.S. #22924